Weidezicht

biedt uitzicht op weide en water

Inhoud	574 m³
Kavelopp.	148 m²
(Werk)kamer	12 m²
Living incl. open keuken	56 m²
Slaapkamer 1	15 m²
Slaapkamer 2	10 m²
Slaapkamer 3	9 m²
Tuin/terras	67 m²
Berging (inpandig)	6 m²
Inpandig parkeren	2 auto's

Verkoop en informatie:

VAN DE WATER

Ontwikkeling:

HOFWEGEN PROJECTONTWIKKELING

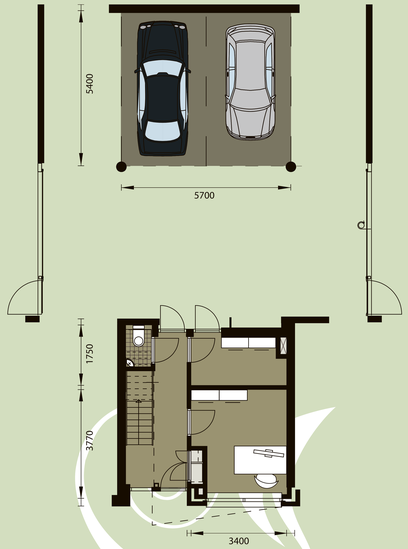

Begane grond

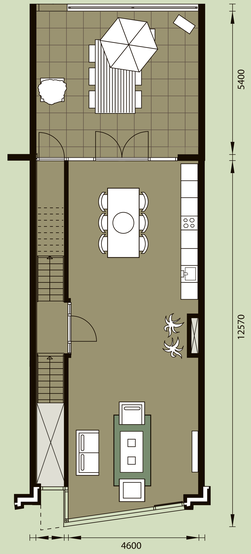

1e verdieping

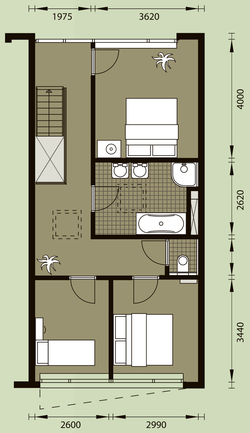

2e verdieping
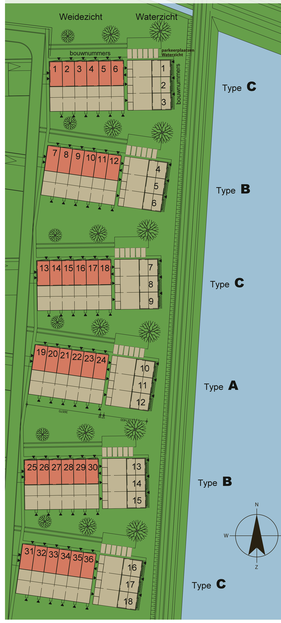
Het deelplan: Achter de Dijk